



13



14



15



21



22



16



17



23



24



18



25



26



19



20



We hope you have enjoyed this walk. Return to the Market Square for some well-earned refreshment

Designed by sarahrowedesign.co.uk

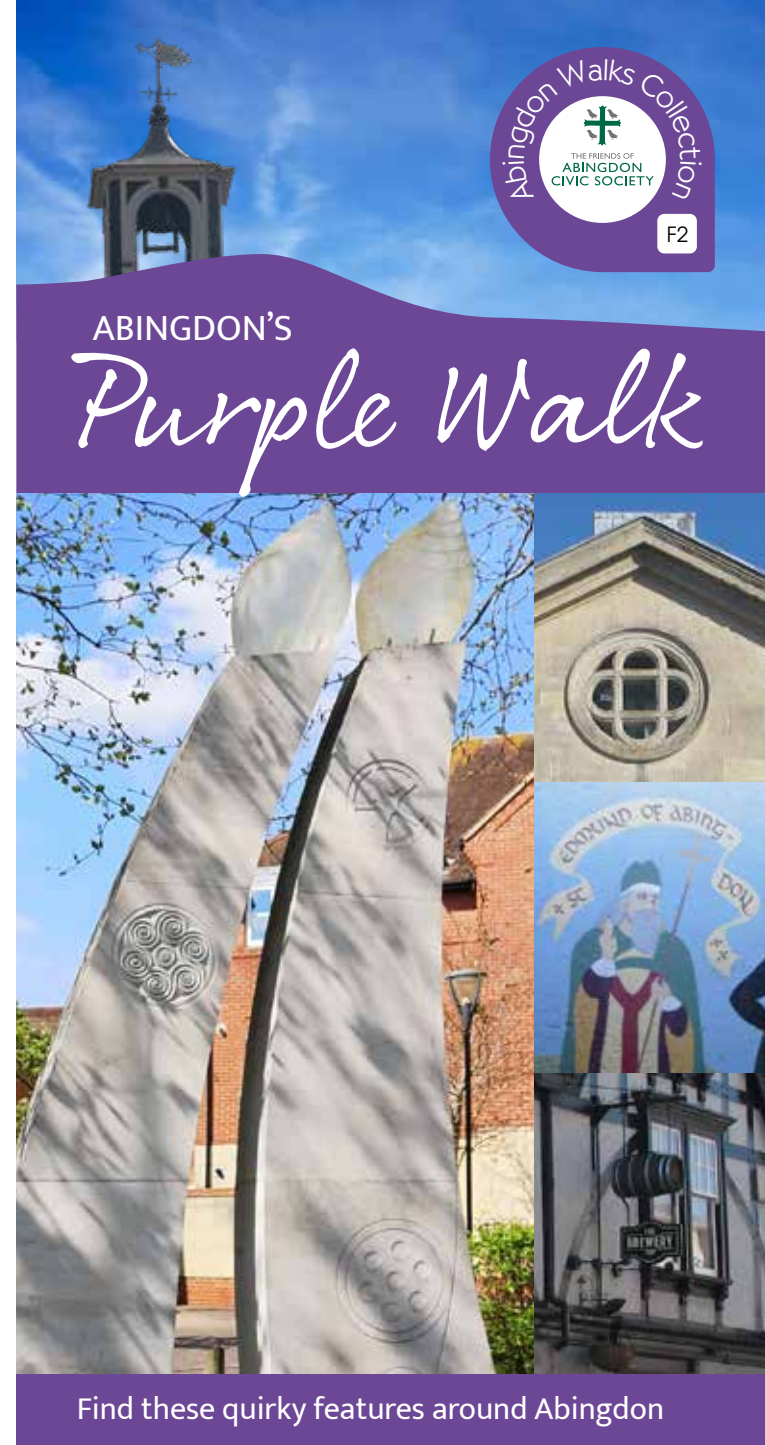

ABINGDON'S *Purple Walk*

Find these quirky features around Abingdon

Produced by the
Friends of Abingdon Civic Society

Abingdon Town Council



Quirky features

Wander through arches and alleyways and discover doors, windows, artwork and other quirky bits of the town that you didn't know were there. The purple walk mixes the old and the new. We hope you enjoy finding these places, just follow the route and tick the boxes of the features you find.

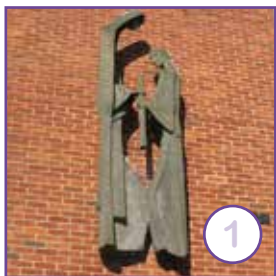

1



2



3

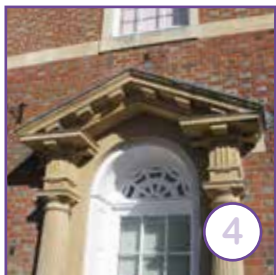

4

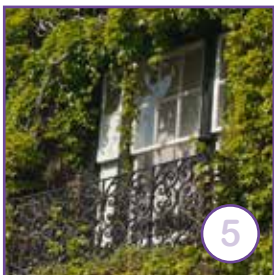

5



6

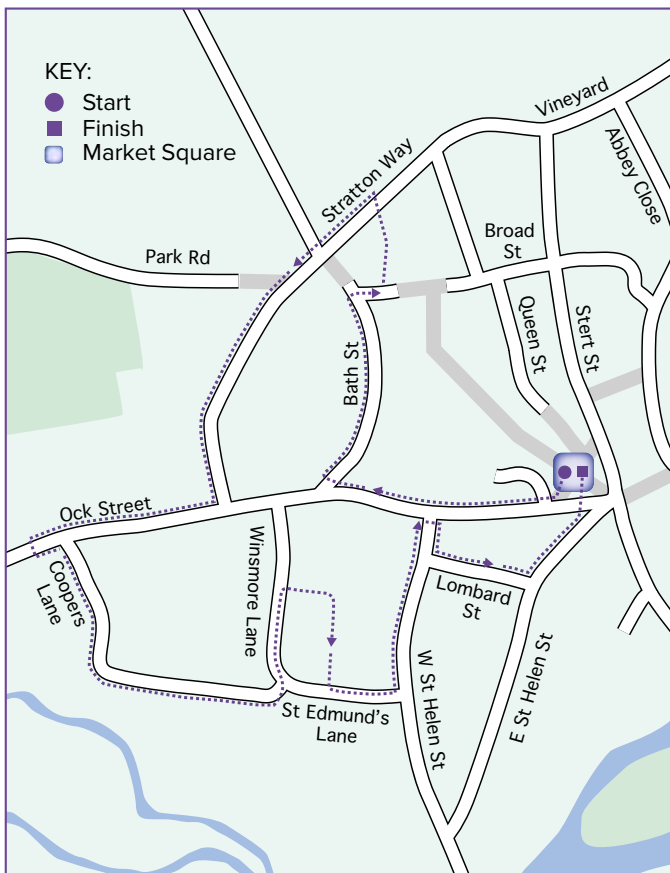

7

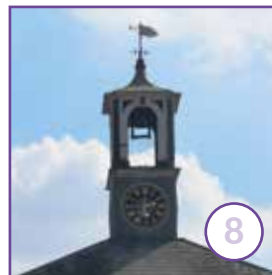

8

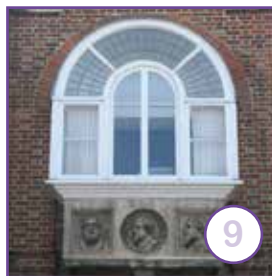

9



10



11



12

PURPLE route:

- Start in the Market Square
- Face Abingdon Museum and turn R into the High St
- Turn first R into The Square and walk round the war memorial and along Bath St
- Turn R in front of the Bella Napoli restaurant
- Keep L to go through the underpass
- Turn L up the slope to N side of Stratton Way
- Cross (Upper) Bath St
- Continue along Stratton Way and turn R along Ock St
- Cross at pedestrian crossing and turn L back along Ock St towards town
- Turn R into Coopers Lane
- Follow Coopers Lane through Brewery site development
- Turn L into Winsmore Lane and take first R into Neave Mews, take a close look at the art here
- Turn around and go under the road arch out of Neave Mews, then turn L along St Edmund's Lane
- At end cross over and turn L up West St Helen St to corner of High St
- Turn back down West St Helen St and L into Lombard St
- At end, turn L along East St Helen St
- Go L at Punch Bowl, behind the County Hall and return to Market Square